Oppervlaktes:

Inrit in klinkers
(zijdelings infiltrerend):
69,1 m2

Terras in tegels
(zijdelings infiltrerend):
26,7 m2

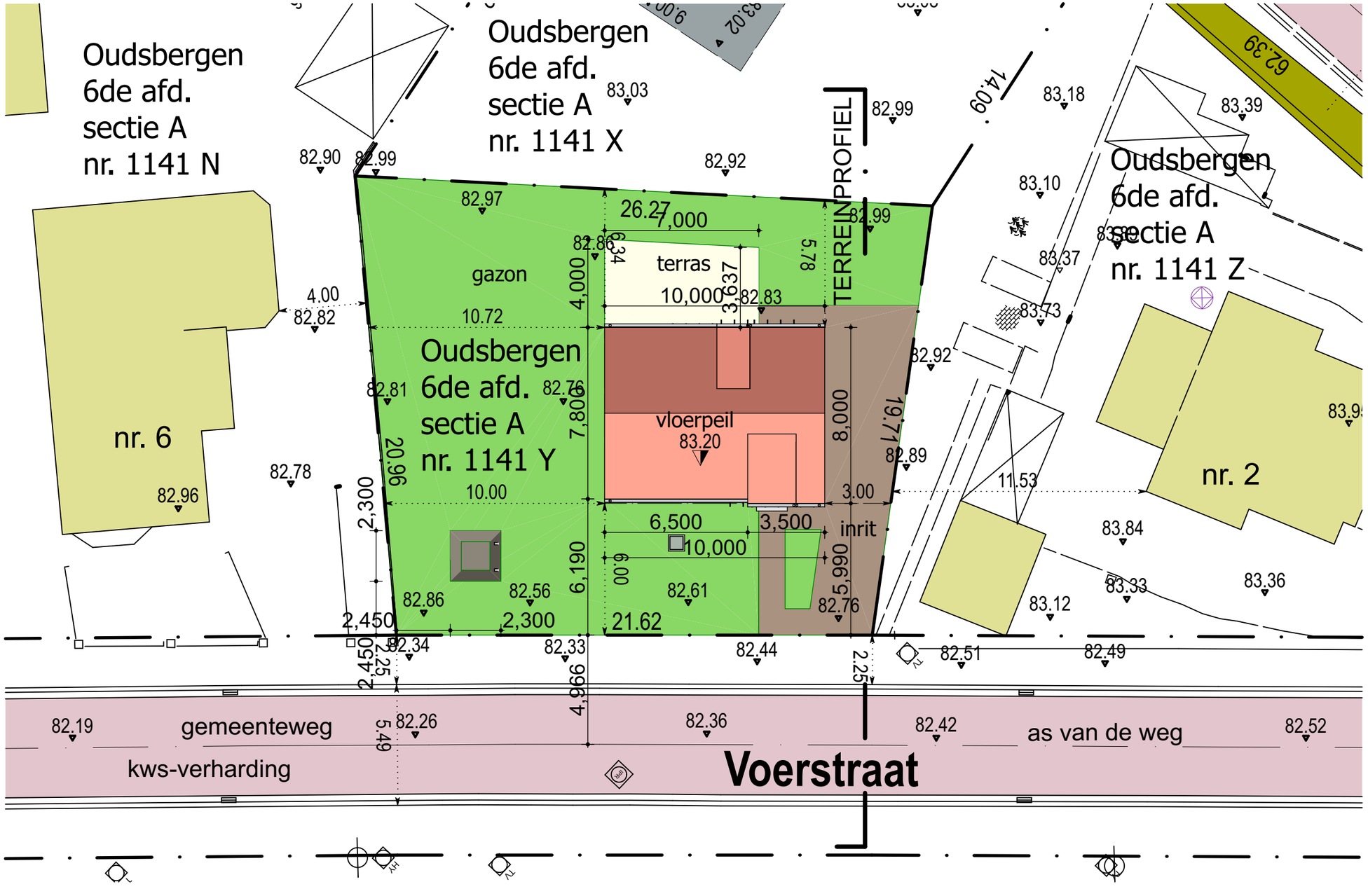

01 Inplantingsplan 1:200

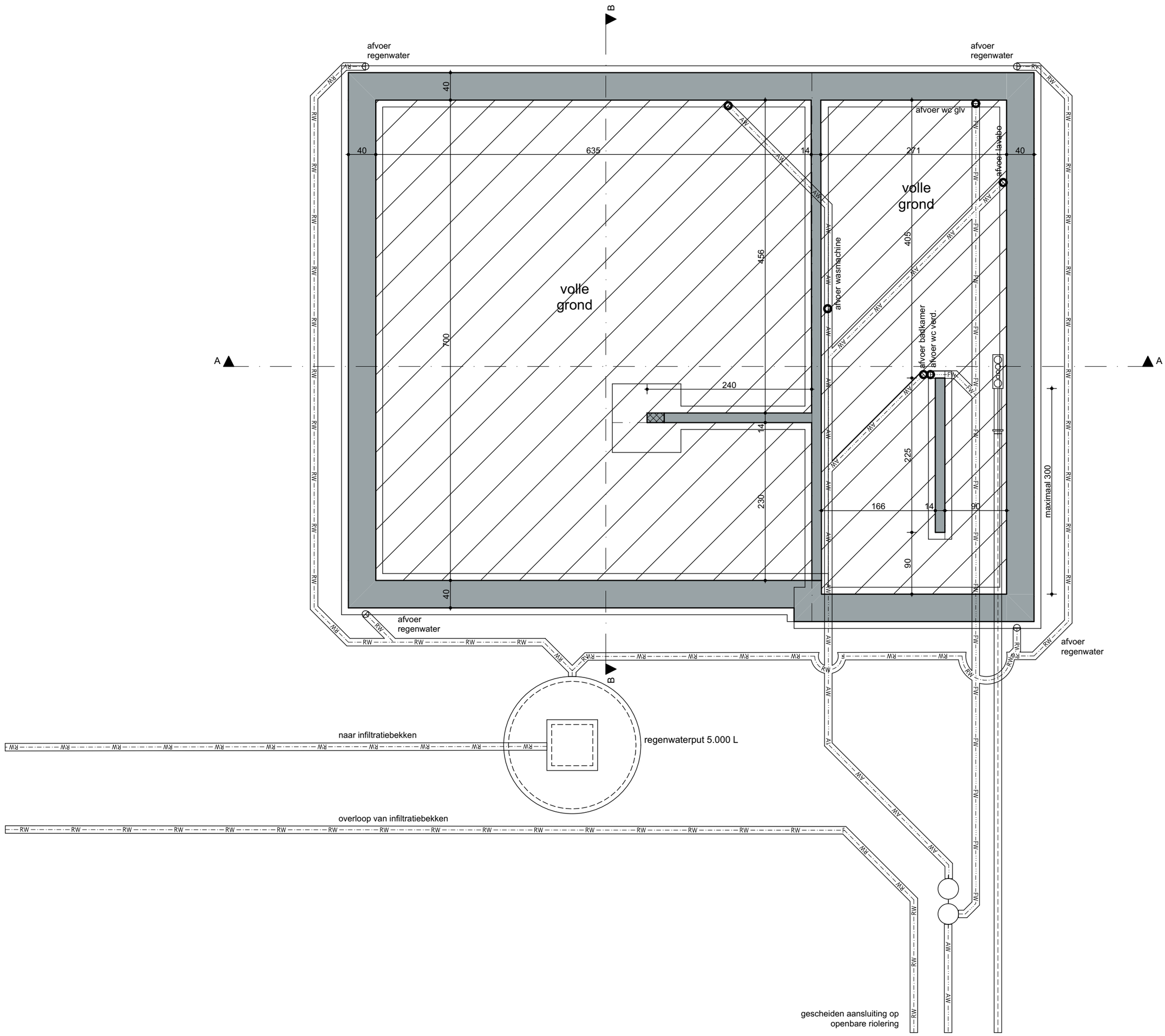

P

Fundering

1:50

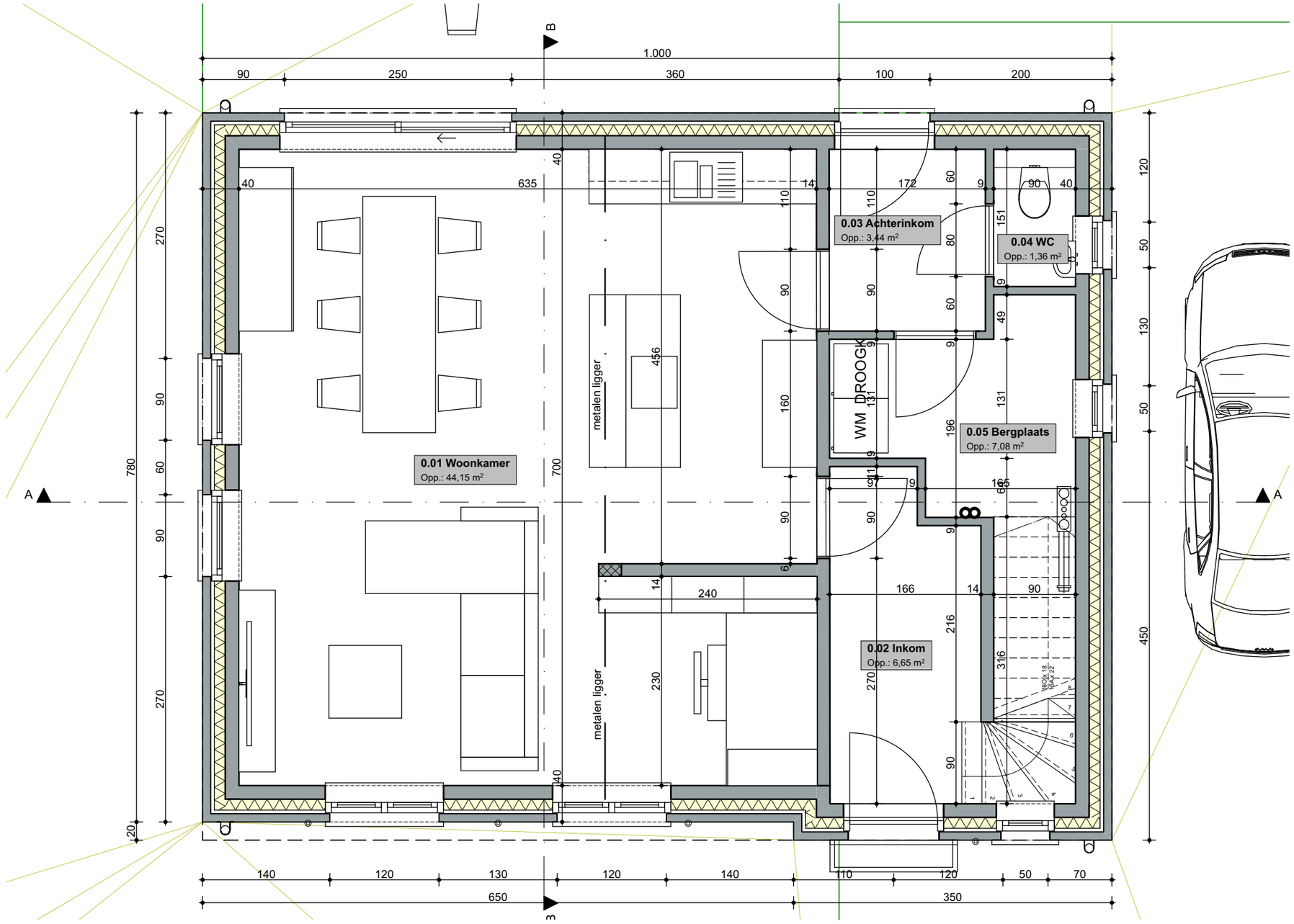

P

Gelijkvloers

1:50

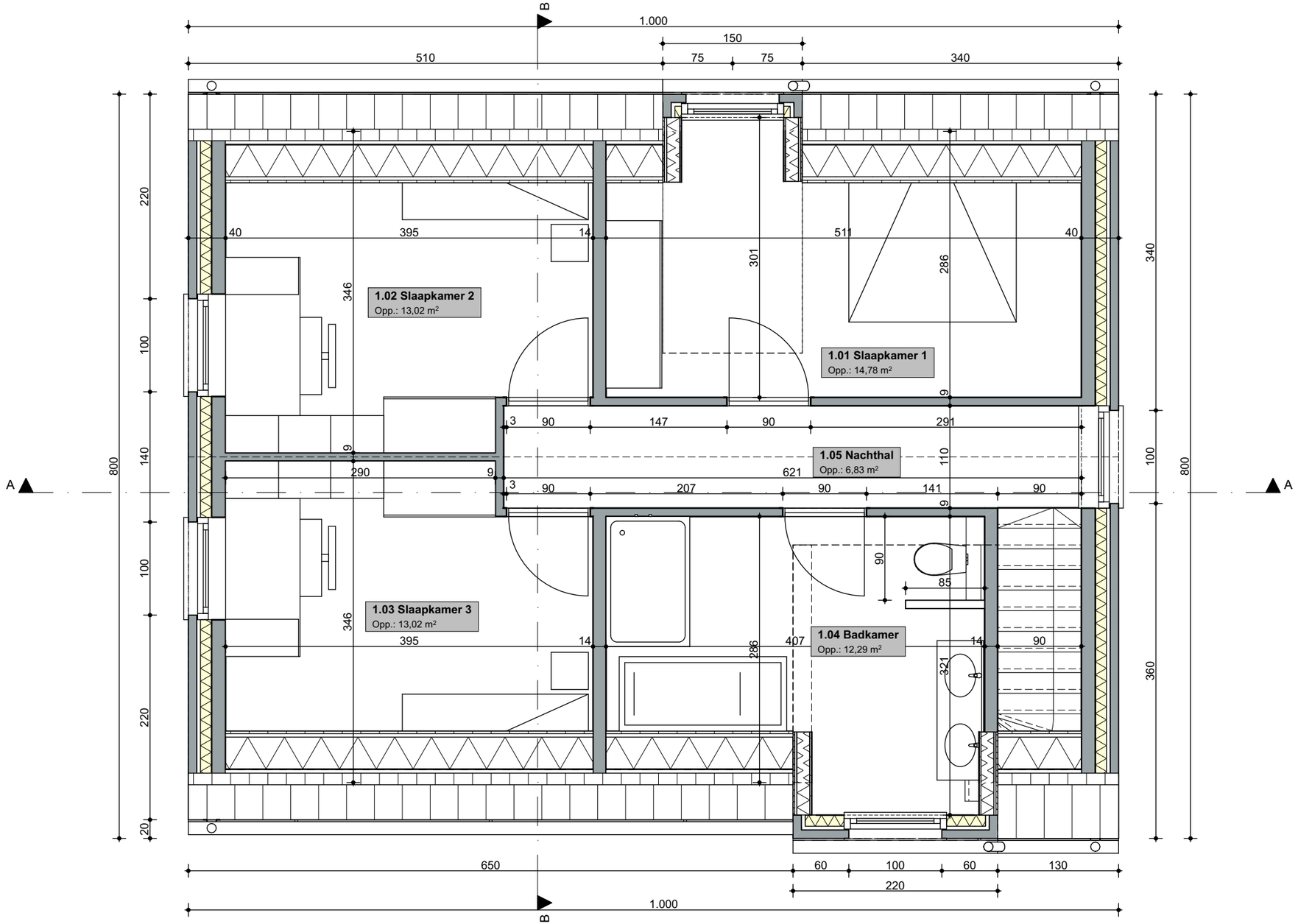

P 1e verdieping 1:50